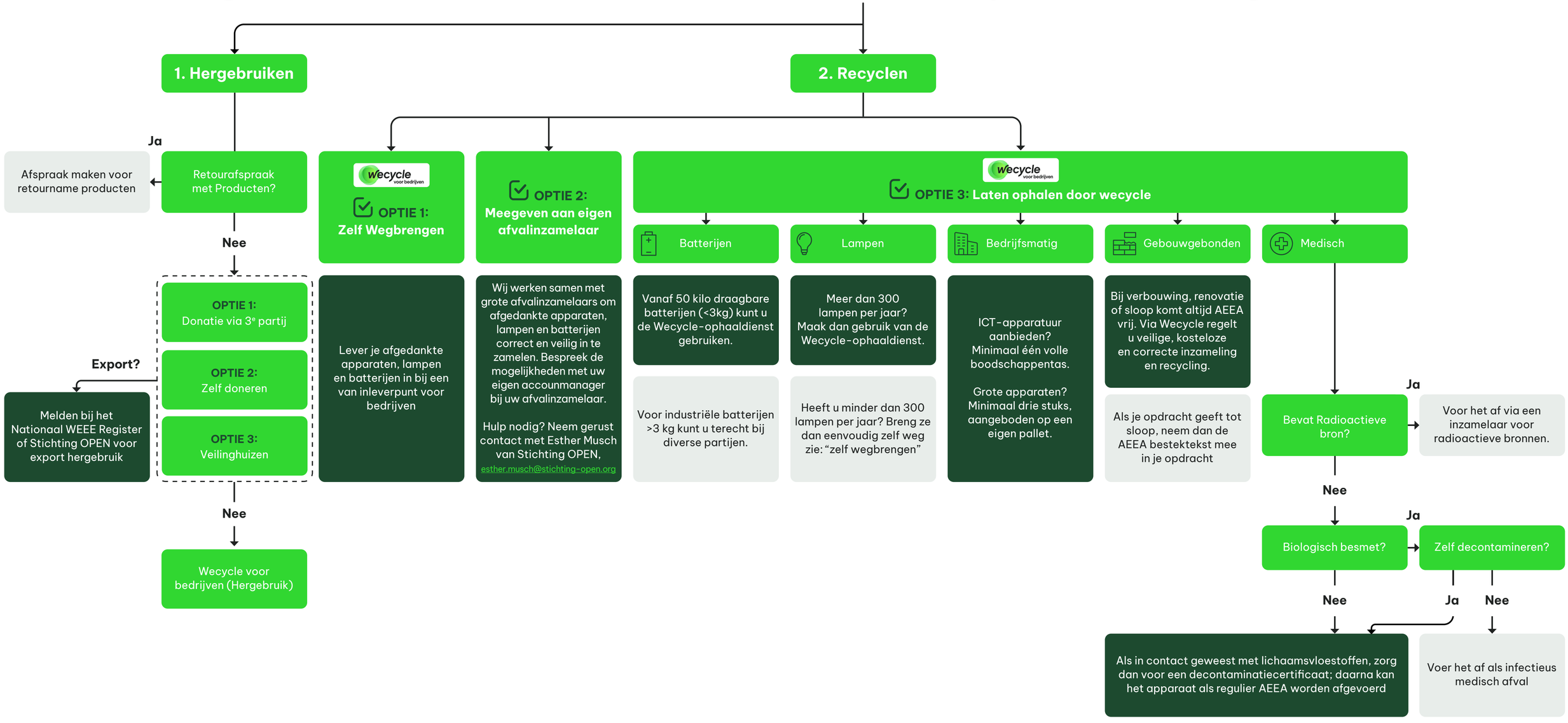Afgedankte apparaten, lampen en batterijen uit de zorgsector